HOSPITAL MEDICINE

INDEX
JUNE–DECEMBER 1997

BROUGHT TO YOU BY

TOUGH NUT!

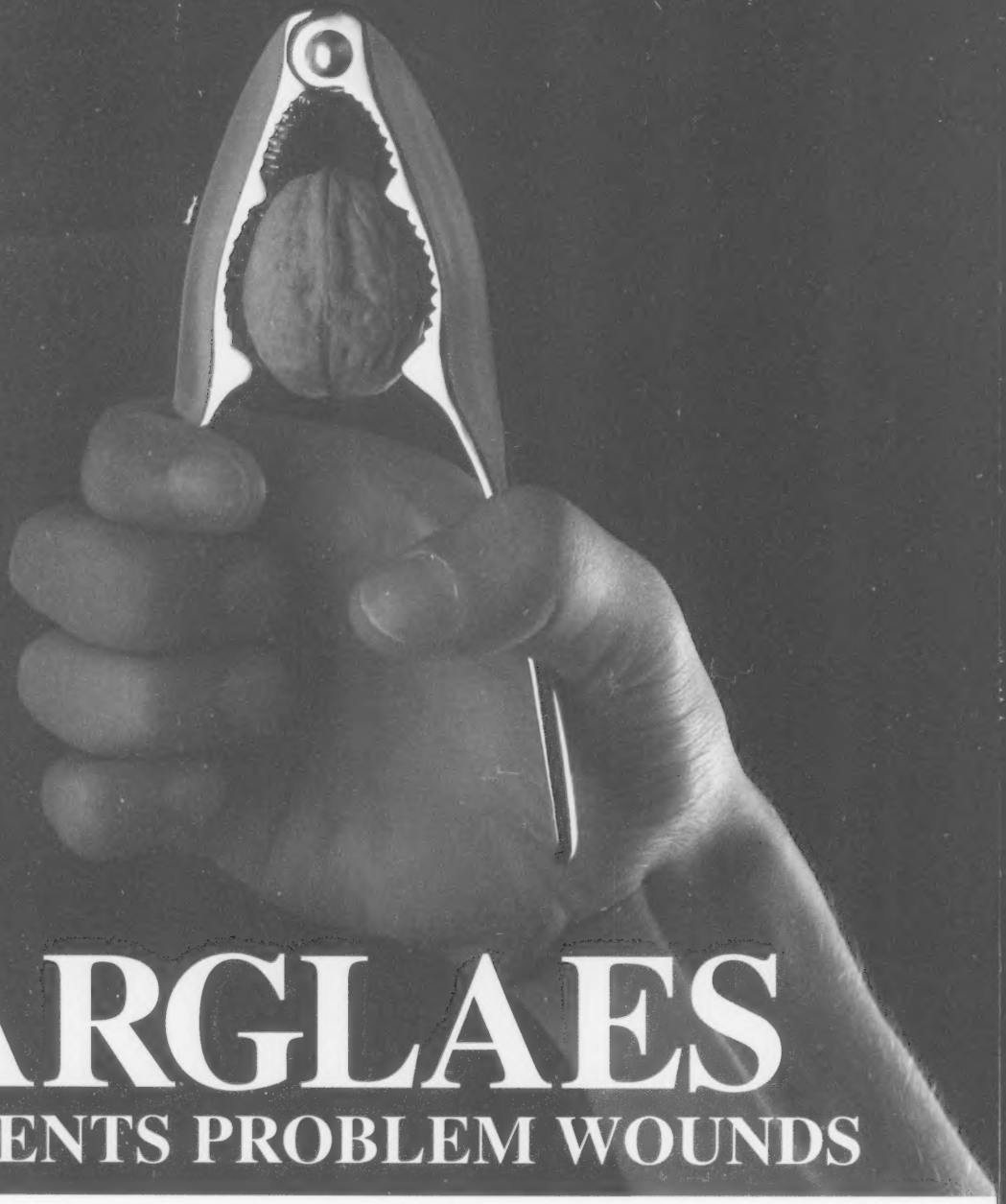

ARGLAES

PREVENTS PROBLEM WOUNDS

MAERSK MEDICAL

Maersk Medical Ltd.
Thornhill Road
North Moons Moat, Redditch
Worcestershire B98 9NL.
England

Phone: 01527 64222
Facsimile: 01527 592111/64652

A

Abernethy LJ and **Carty H.** Modern approach to the diagnosis of osteomyelitis in children. *Review* ... 464
Abortion
changing tactics in the argument: does a fetus feel pain? *In the public's view...* NW Goodman ... 550
ethics of: in the public's view. *Corres.* JC Allen; N Goodman ... 531
Addeo J, *see* **Fata F and –**
Advanced trauma life support: resuscitation III. *Critical care series.* D Scollon et al ... 162
Aichroth PM, *see* **Duri ZAA and –**
Airway
control in severe facial injury. *Anaesthetic dilemma.* J Andrzejowski and H Raithatha ... 530
difficult, management of in a patient with Duchenne's muscular dystrophy. *Anaesthetic dilemma.* D Jones and A Cone ... 410
Alam F, *see* **Marshall EJ and –**
Alcohol misuse and dependence, psychiatric problems associated with. *Review* EJ Marshall and F Alam ... 44
Allen & Hanburys. Asthma: the role of fluticasone propionate. *Special report* ... 555
Allen JC
Ethics of abortion: in the public's view. *Corres* ... 531
Medicine and the internet. *Corres* ... 171
Allum R. The management of acute traumatic haemarthrosis of the knee. *Soft tissue injuries of the knee* ... 138
Alton EWFW and **Geddes DM.** Prospects for respiratory gene therapy. *Review* ... 47
Altwein JE. Cost-effective monotherapy of concomitant benign prostatic hyperplasia and hypertension. *Review* ... 592
Amiodarone. *Focus on cardiology.* H Swanton ... 329
Amnesia, transient global. *Review.* AZJ Zeman and JR Hodges ... 257
Anaemia, haemolytic, *Mycoplasma pneumoniae* infection presenting as. *Case report.* LY Chan and JCN Chan ... 170
Anaesthesia for Jehovah's Witnesses. *FRCA.* E Ashley ... 375
Anaesthetic management of a patient with a cut throat. *Anaesthetic dilemma.* AR Bailey ... 469
Anaesthetic management of the severely injured patient:
chest injury. *FRCA.* JG Hardman and RP Mahajan ... 157
general issues. *FRCA.* JG Hardman et al ... 19
head injury. *FRCA.* JG Hardman and PM Yeoman ... 79
major orthopaedic injury. *FRCA.* NM Bedforth et al ... 279
spinal injury. *FRCA.* TF Cobby et al ... 198
Anaesthetists and the public health: in the spirit of John Snow. *Review.* AF Smith ... 428
Anderson J, *see* **McKane JP and –**
Andrzejowski J and **Raithatha H.** Airway control in severe facial injury. *Anaesthetic dilemma* ... 530
Angioplasty, primary for the treatment of acute myocardial infarction. *Focus on cardiology.* AJ de Belder and MR Thomas ... 35
Anterior cruciate ligament. *Soft tissue injuries of the knee.* ZAA Duri and PM Aichroth ... 134
Antiarrhythmic drugs, class 1. *Focus on cardiology.* FD Murgatroyd ... 337
Antibody transfer, transplacental and neonatal immunity. *MRCOG.* I de Moraes-Pinto and CA Hart ... 317
Antiphospholipid syndrome and systemic lupus erythematosus, late pregnancy complications. *Focus on obstetrics and gynaecology.* L Lakasing and MA Khamashta ... 211
Ascites, cirrhotic, pathophysiology and management of portal hypertension 2. *Review.* AJ Stanley et al ... 74
Ashley E. Anaesthesia for Jehovah's Witnesses. *FRCA* ... 375
Assisted conception: current techniques and outcome. *Focus on obstetrics and gynaecology.* MR Gazvani et al ... 268
Asthma, the role of fluticasone propionate. *Special report.* Allen & Hanburys ... 555
Atorvastatin. *Focus on cardiology.* PJ Hyatt ... 333
Auditing audit: the cost of the emperor's new clothes
Editorial. S Heard ... 184
Review. JJ Earnshaw ... 189
Autopsy in the 1990s
Corres. S Cross ... 598
Editorial. S Lucas ... 544
Axilla, management in breast cancer, decision making in surgery. *FRCS.* J Huang and PA Thomas ... 202

B

Bailey AR. Management of a patient with a cut throat. *Anaesthetic dilemma* ... 469
Baranowski AP, *see* **Shannon CN and –**
Barrington NA, *see* **Cooper JR and –**
Basal cell carcinoma arising in a naevus sebaceous. *Pictures in medicine.* SW Wilson and DJ Ward ... 441
Baxendale BR, *see* **Cobby TF et al**
Beard JD, *see* **Taylor P and –**
Bedforth NM, Hardman JG and **Riley B.** management of the severely injured patient: major orthopaedic injury. *FRCA* ... 279
Belstead JS. Emergency care outside hospital. *Corres* ... 171
Benign prostatic hyperplasia and hypertension, concomitant, cost-effective monotherapy. *Review.* JE Altwein ... 592
Bennett NR. Provision of paediatric intensive care services. *Review.* ... 368
Beta-blocking agents
carvedilol for heart failure. *Drug focus.* JGF Cleland ... 493
Focus on cardiology. CWI Owens et al ... 324
Bhattacharya S and **Templeton A.** Factors affecting the outcome of in-vitro fertilization treatment. *Focus on obstetrics and gynaecology* ... 265
Bhui K and **Hotopf M.** Somatization disorder. *Focus on psychiatry* ... 145
Bialas I, *see* **Biswas A and –**
Bickerstaff DR. Posterior cruciate ligament injuries. *Soft tissue injuries of the knee* ... 129
Biswas A and **Bialas I.** MCQs in learning disabilities and child psychiatry. *MRCPsych* ... 439
Blom HJ, *see* **Nelen WLDM et al**
Blumsohn D, *see* **Chen TO**
Booth J, *see* **Longstaff PM and –**
Bouchier IAD, *see* **Stanley AJ et al**
Brabbins C, *see* **Poole R and –**
Breast cancer
axilla management, decision making in surgery. *FRCS.* J Huang and PA Thomas ... 202
screening. *Review.* FJ Gilbert ... 595
Bronchoscopy and laparotomy for the removal of foreign bodies. *Anaesthetic dilemma.* J Chantler and P Peel ... 232
Buck P, *see* **Raychaudhuri K et al**
Budd K. Controversies in palliative medicine. *Corres* ... 531
Burns A. Pulmonary vasculitis. *Focus on respiratory medicine* ... 389

C

C-reactive protein, erythrocyte sedimentation rate and plasma viscosity in clinical practice. *Review.* T Ng ... 521
Cameron A, *see* **Owen P and –**
Cancer
gynaecological services: the way forward. *Editorial.* HC Kitchener ... 364
survival: local control and radiotherapy. *Review.* DJ Dodwell and I Pedley ... 50
Carcinogenesis, skin and ultraviolet radiation. *Review.* AG Quinn ... 261
Cardiac life support, advanced, resuscitation II. *Critical care series.* CA Graham et al ... 101
Cardiac output, theory of pulmonary artery catheter. *Review.* S Stott ... 455
Cardiac surgery service
organizing. *Corres.* T Treasure ... 470
provision. *Editorial.* DLH Patterson ... 424
Cardiology opinion on the general surgical or orthopaedic ward. *Review.* I Hudson ... 225
Carpal tunnel decompression open *vs* endoscopic. *Review.* TD Tennent and NJ Goddard ... 551
Carty H, *see* **Abernethy LJ and –**
Carvedilol for heart failure: more than just a beta-blocker? *Drug focus.* JGF Cleland ... 493
Cervilla JA, *see* **Robertson MM and –**
Chan JCN, *see* **Chan LY and –**
Chan LY and **Chan JCN.** *Mycoplasma pneumoniae* infection presenting as haemolytic anaemia. *Case report* ... 170
Chan O, *see* **Teh J et al**
Chantler J and **Peel P.** Bronchoscopy and laparotomy for the removal of foreign bodies. *Anaesthetic dilemma* ... 232
Chaudhuri KR. The neurology of diabetes. *Review.* ... 343
Chen TO and **Blumsohn D.** Two hearts beating as one. *Corres* ... 470
Chest drain insertion: how to do it. *Critical care series.* MA Tomlinson and T Treasure ... 248
Chest injuries, anaesthetic management of the injured patient. *FRCA.* JG Hardman and RP Mahajan ... 157
Child psychiatry and learning disabilities, MCQs. *MRCPsych.* A Biswas and I Bialas ... 439
Chronic myeloid leukaemia. *Pictures in medicine.* P Iqbal ... 161
Cirrhotic ascites, pathophysiology and management of portal hypertension 2. *Review.* AJ Stanley et al ... 74
Cleland JGF. Carvedilol for heart failure: more than just a beta-blocker? *Drug focus* ... 493
Clinical epidemiology of coronary heart disease in the UK. *Focus on cardiology.* MM Gandhi ... 23
Cobby TF, Hardman JG and **Baxendale BR.** Anaesthetic management of the severely injured patient: spinal injury. *FRCA* ... 198
Colposcopy, controversies in. *Editorial.* M Shafi ... 246
Coltart DJ, *see* **Singh-Ranger D and –**
Communicable disease control, role of the consultant (correction). *Corres.* M McEvoy ... 288
Corres. M McEvoy; MJ Painter ... 171
Editorial. GJ Duckworth ... 6
Computed tomography. *Pictures in medicine.* P Iqbal ... 204
Conception, assisted: current techniques and outcome. *Focus on obstetrics and gynaecology.* MR Gazvani et al ... 268
Consultant, role in communicable disease control (correction). M McEvoy ... 288
Corres. M McEvoy; MJ Painter ... 171
Editorial. GJ Duckworth ... 6
Contrast examination, corticosteroid prophylaxis in. *Editorial.* PS Sidhu and P Dawson ... 304
Cooper JR and **Barrington NA.** Pitfalls in radiological diagnosis of lower limb injuries. *Review.* ... 524
Coronary heart disease, clinical epidemiology in the UK. *Focus on cardiology.* MM Gandhi ... 23
Corticosteroid prophylaxis in contrast examinations. *Editorial.* PS Sidhu and P Dawson ... 304
Cost-effective monotherapy of concomitant benign prostatic hyperplasia and hypertension. *Review.* JE Altwein ... 592
Cross JJL, Kemp PM and **Flower CDR.** Diagnostic imaging in pulmonary embolic disease. *Focus on respiratory medicine* ... 93
Cross S. The autopsy in the 1990s. Corres ... 598

D

Dark GC. Learning on the Internet. *Focus on education and training* ... 572
Dawson P, *see* **Sidhu PS and –**
de Belder AJ and **Thomas MR.** Primary angioplasty for the treatment of acute myocardial infarction. *Focus on cardiology* ... 35
de Moraes-Pinto I and **Hart CA.** Transplacental antibody transfer and neonatal immunity. *MRCOG* ... 317
Decision making in surgery: management of the axilla in breast cancer. *FRCS.* J Huang and PA Thomas ... 202
Delerium tremens management. *Corres.* N Deuchar ... 288
Dementia, presenile, diagnosis. *Review.* M Doran ... 105
Densem CG and **Lee HS.** Risk stratification of patients post-myocardial infarction. *Focus on cardiology* ... 32
Depression, improving the management of. *Conference report.* R Linssen ... 312
Deuchar N. Management of delerium tremens. *Corres* ... 288
Diabetes
insulin-dependent, pregnancy management in women. *Focus on obstetrics and gynaecology.* FD Johnstone ... 207
neurology of. *Review.* KR Chaudhuri ... 343
Diagnosis
and management, liposarcoma: a review. *Review.* CKM Wong et al ... 589
of osteomyelitis, modern approach to in children. *Review.* LJ Abernethy and H Carty ... 464
of pleural disease. *Focus on respiratory medicine.* PS Hasleton ... 85
of presenile dementia. *Review.* M Doran ... 105
radiological of lower limb injuries, pitfalls. *Review.* JR Cooper and NA Barrington ... 524
Diagnostic imaging in pulmonary embolic disease. *Focus on respiratory medicine.* JJL Cross et al ... 93
Digoxin
Focus on cardiology. JR Hampton ... 321
toxicity, case of. *MRCP.* D Singh-Ranger and DJ Coltart ... 319
Disability 1986 and beyond: 11 years on. *Review.* LJ Marks ... 489
Doctors, strengthening faith in. *Editorial.* D Hatch ... 426
Dodwell DJ and **Pedley I.** Survival from cancer: local control and radiotherapy. *Review.* ... 50
Doran M. Diagnosis of presenile dementia. *Review.* ... 105
Dowd GSE, *see* **Tucker SK and –**
Duchenne's muscular dystrophy, management of a difficult airway. *Anaesthetic dilemma.* D Jones and A Cone ... 410
Duckworth GJ. The role of the consultant in communicable disease control. *Editorial.* ... 6
Dunford B. London Medicine. *Editorial.* ... 66
Duri ZAA and **Aichroth PM.** Anterior cruciate ligament. *Soft tissue injuries of the knee* ... 134

E

Early pregnancy assessment units. *Focus on obstetrics and gynaecology.* J Shillito and JJ Walker 505
Earnshaw JJ. Auditing audit: the cost of the emperor's new clothes. *Review.* 189
Economics of vascular surgery. *Review.* P Taylor and JD Beard 406
Ecstasy, Monday to Wednesday tiredness and thirst. *Focus on psychiatry.* NDC Sturrock and R Morris 454
Edwards AT, *see* **Wong CKM et al**
Elderly, substance misuse by. *Focus on psychiatry.* AH Ghodse 451
Elderly medicine, slides. *MRCP.* D Leung 501
Ellis D. Acute pulmonary embolism: advances in imaging. *Focus on respiratory medicine* 393
Emergency care outside hospital
Corres. JS Belstead 171
Editorial. PM Longstaff and J Booth 64
Endoscopic microsurgery, transanal. *Review.* RM van Dalen and MJ Hershman 498
Epidemiology, clinical of coronary heart disease in the UK. *Focus on cardiology.* MM Gandhi 23
Epithelial ovarian cancer management. *MRCOG.* M Ford and J Murdoch 581
Ernst E. Risks and benefits of vegetarianism. *Review.* 372
Erythrocyte sedimentation rate, plasma viscosity and C-reactive protein in clinical practice. *Review.* T Ng 521
Eskes TKAB, *see* **Nelen WLDM et al**
Ethics of abortion: in the public's view. *Corres.* JC Allen; N Goodman 531
European Society of Cardiology. *Conference report.* M Greener 286
Evidence-based medicine, penile injection in impotency. *Editorial.* A Riley 186

F

Facial injury, severe, airway control. *Anaesthetic dilemma.* J Andrzejowski and H Raithatha . . 530
Faith in doctors, strengthening. *Editorial.* D Hatch . . 426
Farquharson R, *see* **Kumar B et al**
Farquharson RG. Heparin, osteoporosis and pregnancy. *Focus on obstetrics and gynaecology* 205
Fata F, Myers P, Addeo J and **Nawabi I.** Acceleration of leukaemia with granulocyte colony-stimulating factor in a patient with aleukaemic leukaemia. *Case report* 111
Fenn GC. Controversies in palliative medicine. *Corres* 531
Fetal tachyarrhythmias. *Review.* P Owen and A Cameron 142
Fetus, does it feel pain? Changing tactics in the abortion argument. *In the public's view...* NW Goodman 550
Flambert H
Part I examination MCQs. *MRCPsych* 83
Part II examination MCQs: clinical and basic sciences. *MRCPsych* 277
Flower CDR, *see* **Cross JJL and –**
Fluticasone propionate role in asthma. *Special report.* Allen & Hanburys 555
Folate and homocysteine metabolism, genetic-related disturbances and recurrent early pregnancy loss. *Focus on obstetrics and gynaecology.* WLDM Nelen et al 511
Ford M and **Murdoch J.** The management of ovarian cancer. *MRCOG* 581
Foreign body removal, bronchoscopy and laparotomy for. *Anaesthetic dilemma.* J Chantler and P Peel 232
Fraise AP, *see* **Jones SG and –**

G

Gandhi MM. Clinical epidemiology of coronary heart disease in the UK. *Focus on cardiology* . . 23
Gaspar HB and **Goldblatt D**
Immunodeficiency syndromes and recurrent infection. *Review.* 565
Investigation of the immune system in recurrent infection. *Review.* 517
Gazvani MR, Wood SJ and **Kingsland CR.** Assisted conception: current techniques and outcome. *Focus on obstetrics and gynaecology* 268
Gazvani MR, *see* **Lewis-Jones DI and –**
Geddes DM, *see* **Alton EWFW and –**
Gene therapy, prospects for respiratory. *Review.* EWFW Alton and DM Geddes 47
General medicine, slides in. *MRCP.* D King 584
Ghodse AH. Substance misuse by the elderly. *Focus on psychiatry* 451
Gibson AT. Surfactant and the neonatal lung. *Drug focus* 381
Gilbert FJ. Screening for breast cancer. *Review.* 595
Gilles de la Tourette syndrome. *Review.* MM Robertson and JS Stern 253
Glazener CMA. Postpartum problems. *Review.* 313
Goddard NJ, *see* **Tennent TD and –**
Goldberg I and **Paice E.** New approaches to job-sharing of training posts in the North Thames region. *Review.* 193
Goldblatt D, *see* **Gaspar HB and –**
Goodman NW
Changing tactics in the abortion argument: does a fetus feel pain? *In the public's view...* 550
Ethics of abortion: in the public's view. *Corres* . . . 531
Health education: taking it all with a pinch of salt. *In the public's view...* 463
Health scares: the media's responsibility? *In the public's view...* 52
Gordon MWG, *see* **Graham CA et al**
Graham BR, *see* **Owens CWI et al**
Graham CA, Scollon D, McGowan J and **Gordon MWG**
Resuscitation I: basic life support. *Critical care series* 15
Resuscitation II: advanced cardiac life support. *Critical care series* 101
Resuscitation IV: advanced paediatric life support. *Critical care series* 221
Granulocyte colony-stimulating factor, acceleration of leukaemia in a patient with aleukaemic leukaemia. *Case report.* F Fata et al 111
Greener M
European Society of Cardiology. *Conference report* 286
Update on inhaled steroids. American Thoracic Society. *Conference report* 112
Grey-Lloyd J, *see* **Jenkins RD et al**
Gynaecological cancer services: the way forward. *Editorial.* HC Kitchener 364

H

Haemarthrosis of the knee, acute traumatic. *Soft tissue injuries of the knee.* R Allum 138
Haemolytic anaemia, *Mycoplasma pneumoniae* infection presenting as. *Case report.* LY Chan and JCN Chan 170
Hale AS. Olanzapine. *Drug focus* 442
Hampton JR. Digoxin. *Focus on cardiology* 321
Hancock C, *see* **Jenkins RD et al**
Hardman JG and **Mahajan RP.** Anaesthetic management of the severely injured patient: chest injury. *FRCA* 157
Hardman JG, Wilson MJA, Yeoman PM and **Riley B.** Anaesthetic management of severely injured patients: general issues. *FRCA* 19
Hardman JG and **Yeoman PM.** Anaesthetic management of the severely injured patient: head injury. *FRCA* 79
Hardman JG, *see* **Bedforth NM et al; Cobby TF et al**
Hart CA, *see* **de Moraes-Pinto I and –**
Hasleton PS. The diagnosis of pleural disease. *Focus on respiratory medicine* 85
Hatch D. Strengthening faith in doctors. *Editorial.* . . 426
Hayes PC, *see* **Stanley AJ et al**
Head injury, anaesthetic management of the severely injured patient. *FRCA.* JG Hardman and PM Yeoman 79
Health economics: a beginner's guide. *Review.* JG Thornton 547
Health education: taking it all with a pinch of salt. *In the public's view...* N Goodman 463
Health scares: the media's responsibility? *In the public's view...* NW Goodman 52
Heard S. Auditing audit: the cost of the emperor's new clothes. *Editorial.* 184
Heart beat, two hearts beating as one. *Corres.* TO Chen and D Blumsohn 470
Heart failure, carvedilol: more than just a beta-blocker? *Drug focus.* JGF Cleland 493
Heil SG, *see* **Nelen WLDM et al**
Heparin, osteoporosis and pregnancy. *Focus on obstetrics and gynaecology.* RG Farquharson 205
Herbert J. How robust is the concept of post-traumatic stress disorder? *Editorial.* 4
Hereditary angioedema, termination of pregnancy in. *Case report.* K Raychaudhuri et al 287
Hershman MJ, *see* **van Dalen RM and –; van Dalen RM et al**
HIV, MRCP questions. *MRCP.* A McOwan 502
Hodges JR, *see* **Zeman AZJ and –**
Homocysteine and folate metabolism, genetic-related disturbances and recurrent early pregnancy loss. *Focus on obstetrics and gynaecology.* WLDM Nelen et al 511
Hong Kong, patterns of viral hepatitis. *Review.* NWY Leung 166
Hossain G, *see* **Robertson MM and –**
Hotopf M, *see* **Bhui K and –**
Huang J and **Thomas PA.** Decision making in surgery: management of the axilla in breast cancer. *FRCS* 202
Hudson I. The cardiology opinion on the general surgical or orthopaedic ward. *Review.* 225
Human immunodeficiency virus, are we winning the battle? *Editorial.* AK Sullivan and MR Nelson 486
Hyatt PJ. Atorvastatin. *Focus on cardiology* 333
Hypertension and benign prostatic hyperplasia, concomitant, cost-effective monotherapy. *Review.* JE Altwein 592

I

Imaging
advances in acute pulmonary embolism. *Focus on respiratory medicine.* D Ellis 393
diagnostic in pulmonary embolic disease. *Focus on respiratory medicine.* JJL Cross et al 93
Imaging in paranasal sinus disease. *Review.* J Teh et al 431
Immune system investigation in recurrent infection. *Review.* HB Gaspar and D Goldblatt 517
Immunodeficiency syndromes and recurrent infection. *Review.* HB Gaspar and D Goldblatt 565
Immunotherapy, melanoma antigens and targets for vaccination. *Review.* N Kang et al 282
Impotency, penile injection: is this evidence-based medicine? *Editorial.* A Riley 186
In-vitro fertilization treatment, factors affecting outcome. *Focus on obstetrics and gynaecology.* S Bhattacharya and A Templeton 265
Infection
coping with nosocomial: a non-antibiotic approach. *Review.* SG Jones and AP Fraise 217
recurrent, immune system investigation. *Review.* HB Gaspar and D Goldblatt 517
recurrent and immunodeficiency syndromes. *Review.* HB Gaspar and D Goldblatt 565
Infertility, male: modern management and prognosis. *Focus on obstetrics and gynaecology.* DI Lewis-Jones and MR Gazvani 271
Inhaled steroids, update. American Thoracic Society. *Conference report.* M Greener 112
Injury
lower limb, pitfalls in radiological diagnosis. *Review.* JR Cooper and NA Barrington 524
severe and anaesthetic management of patient chest injury. *FRCA.* JG Hardman and RP Mahajan 157
general issues. *FRCA.* JG Hardman et al 19
head injury. *FRCA.* JG Hardman and PM Yeoman 79
major orthopaedic injury. *FRCA.* NM Bedforth et al 279
spinal injury. *FRCA.* TF Cobby et al 198
severe facial, airway control. *Anaesthetic dilemma.* J Andrzejowski and H Raithatha 530
Insulin-dependent diabetes, pregnancy management in women. *Focus on obstetrics and gynaecology.* FD Johnstone 207
Intensive care services, paediatric provision. *Review.* NR Bennett 368
Internet
learning on. *Focus on education and training.* GG Dark 572
medical resources on. *Focus on education and training.* RD Jenkins et al 569
and medicine. *Corres.* JC Allen 171
Interventional neuroradiology techniques in neurovascular disease. *Review.* PJ Mitchell 8
Iqbal P
Chronic myeloid leukaemia. *Pictures in medicine* . 161
Computed tomography. *Pictures in medicine* 204

J

Jehovah's Witnesses, anaesthesia. *FRCA.* E Ashley . . 375
Jenkins RD, Grey-Lloyd J and **Hancock C.** Medical resources on the Internet. *Focus on education and training* 569
Job-sharing of training posts, new approaches in the North Thames region. *Review.* I Goldberg and E Paice 193
Johnstone FD. Pregnancy management in women with insulin-dependent diabetes. *Focus on obstetrics and gynaecology* 207
Jones D and **Cone A.** Management of a difficult airway in a patient with Duchenne's muscular dystrophy. *Anaesthetic dilemma* 410
Jones SG and **Fraise AP.** Coping with nosocomial infection: a non-antibiotic approach. *Review.* 217

K

Kang N, Truman H, Sanders R and **Kupsch J.** Melanoma antigens and targets for vaccination. *Review.* 282
Kemp PM, *see* **Cross JJL and –**
Khamashta MA, *see* **Lakasing L and –**
King D. Slides in general medicine. *MRCP* 584
Kingsland CR, *see* **Gazvani MR et al**
Kitchener HC. Gynaecological cancer services: the way forward. *Editorial.* 364
Knee

acute traumatic haemarthrosis. *Soft tissue injuries of the knee.* R Allum ... 138
anterior cruciate ligament. *Soft tissue injuries of the knee.* ZAA Duri and PM Aichroth ... 134
posterior cruciate ligament injuries. *Soft tissue injuries of the knee.* DR Bickerstaff ... 129
Ko CK and **Ward AB.** Management of spasticity. *Review.* ... 400
Kumar B, Quenby S and **Farquharson R.** Oligomenorrhoea, polycystic ovary syndrome and recurring miscarriage. *Focus on obstetrics and gynaecology* ... 514
Kupsch J, *see* **Kang N et al**

L

Lakasing L and **Khamashta MA.** Late pregnancy complications in systemic lupus erythematosus and antiphospholipid syndrome. *Focus on obstetrics and gynaecology* ... 211
Laparoscopic rectopexy, how to do it in surgery. *Review.* RM van Dalen et al ... 587
Laparotomy and bronchoscopy for the removal of foreign bodies. *Anaesthetic dilemma.* J Chantler and P Peel ... 232
Laws SAM, Parsons RL and **Ward AS.** Picture quiz. *MRCP* ... 586
Learning disabilities and child psychiatry, MCQs. *MRCPsych.* A Biswas and I Bialas ... 439
Learning on the Internet. *Focus on education and training.* GG Dark ... 572
Lee HS, *see* **Densem CG and –**
Leslie T. Skin biopsy: how to do it. *Critical care series.* ... 341
Leukaemia
acceleration with granulocyte colony-stimulating factor in a patient with aleukaemic leukaemia. *Case report.* F Fata et al ... 111
chronic myeloid. *Pictures in medicine.* P Iqbal ... 161
Leung D. Slides in elderly medicine. *MRCP* ... 501
Leung NWY. Patterns of viral hepatitis in Hong Kong. *Review.* ... 166
Lewis-Jones DI and **Gazvani MR.** Male infertility: modern management and prognosis. *Focus on obstetrics and gynaecology* ... 271
Life support, basic: resuscitation 1. *Critical care series.* CA Graham et al ... 15
Linssen R. Improving the management of depression. *Conference report* ... 312
Liposarcoma: a review of current diagnosis and management. *Review.* CKM Wong et al ... 589
Liver disease in pregnancy. *Focus on obstetrics and gynaecology.* C Williamson and C Nelson-Piercy ... 213
London Medicine. *Editorial.* B Dunford ... 66
Longstaff PM and **Booth J.** Emergency care outside hospital. *Editorial.* ... 64
Lower limb injuries, pitfalls in radiological diagnosis. *Review.* JR Cooper and NA Barrington ... 524
Lucas S. The autopsy in the 1990s. *Editorial.* ... 544

M

McEvoy M. The role of the CCDC (correction). *Corres* ... 288
Corres ... 171
McEwan JR. Myocardial infarction: early diagnosis. *Focus on cardiology* ... 28
McGowan J, *see* **Graham CA et al**
McKane JP and **Anderson J.** Munchausen's syndrome: rule breakers and risk takers. *Focus on psychiatry* ... 150
McKenzie S. So you want to train in paediatrics. *Focus on education and training* ... 579
McOwan A. MRCP questions on HIV. *MRCP* ... 502
Mahajan RP, *see* **Hardman JG and –**
Malaria prophylaxis for the 1990s and beyond. *Editorial.* CJM Whitty ... 545
Male infertility: modern management and prognosis. *Focus on obstetrics and gynaecology.* DI Lewis-Jones and MR Gazvani ... 271
Marks LJ. Disability 1986 and beyond: 11 years on. *Review.* ... 489
Marshall EJ and **Alam F.** Psychiatric problems associated with alcohol misuse and dependence. *Review.* ... 44
Media, responsibility in health scares. *In the public's view...* NW Goodman ... 52
Medical resources on the Internet. *Focus on education and training.* RD Jenkins et al ... 569
Medicine and the internet. *Corres.* JC Allen ... 171
Melanoma antigens and targets for vaccination. *Review.* N Kang et al ... 282
Metastases, management of skeletal. *Review.* SK Tucker and GSE Dowd ... 348
Miller A. Acute pulmonary embolism: practical guidelines. *Focus on respiratory medicine* ... 385
Miller RF. Pictures in medicine. *MRCP* ... 22
Miscarriage, recurrent, oligomenorrhoea and polycystic ovary syndrome. *Focus on obstetrics and gynaecology.* B Kumar et al ... 514
Mitchell PJ. Interventional neuroradiology techniques in neurovascular disease. *Review.* ... 8
Modi AK, *see* **van Dalen RM**
Monday to Wednesday tiredness and thirst. *Focus on psychiatry.* NDC Sturrock and R Morris ... 454
Morgan R. Controversies in palliative medicine. *Corres* ... 531
Morris R, *see* **Sturrock NDC and –**
Morton C. Ropivacaine. *Drug focus* ... 97
MRCP questions on HIV. *MRCP.* A McOwan ... 502
MRCPsych
MCQs in learning disabilities and child psychiatry. *MRCPsych.* A Biswas and I Bialas ... 439
Part I examination MCQs. *MRCPsych.* H Flambert ... 83
Part II examination MCQs: clinical and basic sciences. *MRCPsych.* H Flambert ... 277
Munchausen's syndrome
coexisting with other disorders. *Focus on psychiatry.* MM Robertson and G Hossain ... 154
Review. MM Robertson and JA Cervilla ... 308
rule breakers and risk takers. *Focus on psychiatry.* JP McKane and J Anderson ... 150
Murdoch J, *see* **Ford M and –**
Murgatroyd FD. Class 1 antiarrhythmic drugs. *Focus on cardiology* ... 337
Mycoplasma pneumoniae infection presenting as haemolytic anaemia. *Case report.* LY Chan and JCN Chan ... 170
Myers P, *see* **Fata F and –**
Myocardial infarction
acute, primary angioplasty for the treatment of. *Focus on cardiology.* AJ de Belder and MR Thomas ... 35
early diagnosis. *Focus on cardiology.* JR McEwan ... 28
risk stratification of patients post-myocardial infarction. *Focus on cardiology.* CG Densem and HS Lee ... 32

N

Naevus sebaceous, basal cell carcinoma arising in. *Pictures in medicine.* SW Wilson and DJ Ward ... 441
Nawabi I, *see* **Fata F and –**
Neal DE, *see* **Qureshi KN and –**
Necrotizing enterocolitis: pathogenesis and treatment. *Editorial.* A Pierro ... 126
Nelen WLDM, van der Molen EF, Blom HJ, Heil SG, Steegers EAP and **Eskes TKAB.** Recurrent early pregnancy loss and genetic-related disturbances in folate and homocysteine metabolism. *Focus on obstetrics and gynaecology* ... 511
Nelson MR, *see* **Sullivan AK and –**
Nelson-Piercy C, *see* **Williams C and –**
Neonatal immunity and transplacental antibody transfer. *MRCOG.* I de Moraes-Pinto and CA Hart ... 317
Neonatal lung, surfactant and. *Drug focus.* AT Gibson ... 381
Neurology of diabetes. *Review.* KR Chaudhuri ... 343
Neuroradiology techniques, interventional in neurovascular disease. *Review.* PJ Mitchell ... 8
Neurovascular disease, interventional neuroradiology techniques. *Review.* PJ Mitchell ... 8
Ng T. Erythrocyte sedimentation rate, plasma viscosity and C-reactive protein in clinical practice. *Review.* ... 521
Nosocomial infection, coping with: a non-antibiotic approach. *Review.* SG Jones and AP Fraise ... 217

O

Olanzapine. *Drug focus.* AS Hale ... 442
Oligomenorrhoea, polycystic ovary syndrome and recurring miscarriage. *Focus on obstetrics and gynaecology.* B Kumar et al ... 514
Opioid use in non-cancer pain. *Review.* CN Shannon and AP Baranowski ... 459
Orthopaedic or general surgical ward, cardiology opinion on. *Review.* I Hudson ... 225
Orthopaedic injury, major, anaesthetic management of the severely injured patient. *FRCA.* NM Bedforth et al ... 279
Orthopaedic and trauma surgeon, careers. *Focus on education and training.* H Phillips ... 575
Osteomyelitis, modern approach to the diagnosis in children. *Review.* LJ Abernethy and H Carty ... 464
Osteoporosis, heparin and pregnancy. *Focus on obstetrics and gynaecology.* RG Farquharson ... 205
Ovarian cancer management. *MRCOG.* M Ford and J Murdoch ... 581
Owen P and **Cameron A.** Fetal tachyarrhythmias. *Review.* ... 142
Owen P. Twin pregnancy. *MRCOG.* ... 437
Owens CWI, Graham BR and **Prichard BNC.** Beta-blocking agents. *Focus on cardiology* ... 324

P

Paediatric intensive care service provision. *Review.* NR Bennett ... 368
Paediatric life support, advanced, resuscitation IV. *Critical care series.* CA Graham et al ... 221
Paediatrics, so you want to train. *Focus on education and training.* S McKenzie ... 579
Paice E, *see* **Goldberg I and –**
Pain
non-cancer, use of opioids *Review.* CN Shannon and AP Baranowski ... 459
right upper quadrant peculiar to pregnancy. *Case report.* SR Walker et al ... 411
Painter MJ. The role of the CCDC. *Corres.* ... 171
Palliative medicine, controversies in. *Corres.* K Budd; GC Fenn; R Morgan; A Rushton and JR Sneyd ... 531
Paranasal sinus disease, imaging in. *Review.* J Teh et al ... 431
Parsons RL, *see* **Laws SAM et al**
Pathophysiology and management of portal hypertension
1: variceal haemorrhage. *Review.* AJ Stanley et al ... 39
2: cirrhotic ascites. *Review.* AJ Stanley et al ... 74
Patterson DLH. Providing a cardiac surgery service. *Editorial.* ... 424
Pedley I, *see* **Dodwell DJ and –**
Peel P, *see* **Chantler J and –**
Penile injection in impotency: is this evidence-based medicine? *Editorial.* A Riley ... 186
Phillips H. So you want to be a trauma and orthopaedic surgeon. *Focus on education and training* ... 575
Picture quiz. *MRCP.* SAM Laws et al ... 586
Pictures in medicine. *MRCP.* RF Miller ... 22
Pierro A. Necrotizing enterocolitis: pathogenesis and treatment. *Editorial.* ... 126
Plasma viscosity, erythrocyte sedimentation rate and C-reactive protein in clinical practice. *Review.* T Ng ... 521
Pleural disease, diagnosis. *Focus on respiratory medicine.* PS Hasleton ... 85
Polycystic ovary syndrome, oligomenorrhoea and recurring miscarriage. *Focus on obstetrics and gynaecology.* B Kumar et al ... 514
Poole R *see* **Brabbins C.** Substance misuse and psychosis. *Focus on psychiatry* ... 447
Popliteal vein thrombosis, picture quiz. *MRCP.* SAM Laws et al ... 586
Portal hypertension, pathophysiology and management
1: variceal haemorrhage. *Review.* AJ Stanley et al ... 39
2: cirrhotic ascites. *Review.* AJ Stanley et al ... 74
Post-traumatic stress disorder, how robust is the concept? *Editorial.* J Herbert ... 4
Posterior cruciate ligament injuries. *Soft tissue injuries of the knee.* DR Bickerstaff ... 129
Postpartum problems. *Review.* CMA Glazener ... 313
Pregnancy
early assessment units. *Focus on obstetrics and gynaecology.* J Shillito and JJ Walker ... 505
heparin and osteoporosis. *Focus on obstetrics and gynaecology.* RG Farquharson ... 205
late complications in systemic lupus erythematosus and antiphospholipid syndrome. *Focus on obstetrics and gynaecology.* L Lakasing and MA Khamashta ... 211
liver disease in. *Focus on obstetrics and gynaecology.* C Williamson and C Nelson-Piercy ... 213
management in women with insulin-dependent diabetes. *Focus on obstetrics and gynaecology.* FD Johnstone ... 207
recurrent early loss and genetic-related disturbances in folate and homocysteine metabolism. *Focus on obstetrics and gynaecology.* WLDM Nelen et al ... 511
right upper quadrant pain. *Case report.* SR Walker et al ... 411
termination in a patient with hereditary angioedema. *Case report.* K Raychaudhuri et al ... 287
twin. *MRCOG.* P Owen ... 437
Presenile dementia, diagnosis. *Review.* M Doran ... 105
Prichard BNC, *see* **Owens CWI et al**
Primary angioplasty for the treatment of acute myocardial infarction. *Focus on cardiology.* AJ de Belder and MR Thomas ... 35
Prostate cancer, screening for. *Editorial.* AE Raffle ... 484
Prostatic hyperplasia, benign and hypertension, concomitant, cost-effective monotherapy. *Review.* JE Altwein ... 592
Psychiatric problems associated with alcohol misuse and dependence. *Review.* EJ Marshall and F Alam ... 44
Psychiatry
child and learning disabilities, MCQs. *MRCPsych.* A Biswas and I Bialas ... 439
has it become an unpopular specialty? *Editorial.* ACP Sims ... 306
Psychometrics and psychiatry: which tests have stood the test of time? *Editorial.* GD Wilson ... 244
Psychosis and substance misuse. *Focus on psychiatry.*

R Poole and C Brabbins ... 447
Public health and anaesthetists: in the spirit of John Snow. *Review*. AF Smith ... 428
Pulmonary artery catheter, theory of (Correction). S Stott ... 455
Review. S Stott ... 455
Pulmonary capillary wedge pressure, theory of pulmonary artery catheter. *Review*. S Stott ... 455
Pulmonary embolic disease, diagnostic imaging in. *Focus on respiratory medicine*. JJL Cross et al ... 93
Pulmonary embolism, acute
advances in imaging. *Focus on respiratory medicine*. D Ellis ... 393
practical guidelines. *Focus on respiratory medicine*. A Miller ... 385
Pulmonary vasculitis. *Focus on respiratory medicine*. A Burns ... 389
Pumphrey RSH, *see* **Raychaudhuri K et al**

Q

Quenby S, *see* **Kumar B et al**
Quinn AG. Ultraviolet radiation and skin carcinogenesis. *Review*. ... 261
Qureshi KN and **Neal DE.** So you want to train in urology. *Focus on education and training* ... 578

R

Radiological diagnosis of lower limb injuries, pitfalls. *Review*. JR Cooper and NA Barrington ... 524
Radiotherapy and local control, survival from cancer. *Review*. DJ Dodwell and I Pedley ... 50
Raffle AE. Screening for prostate cancer. *Editorial*. ... 484
Raithatha H, *see* **Andrzejowski J and –**
Randall J, *see* **Walker SR et al**
Raychaudhuri K, Buck P and **Pumphrey RSH.** Termination of pregnancy in a patient with hereditary angioedema. *Case report* ... 287
Rectopexy, laparoscopic, how to do it in surgery. *Review*. RM van Dalen et al ... 587
Recurrent early pregnancy loss and genetic-related disturbances in folate and homocysteine metabolism. *Focus on obstetrics and gynaecology*. WLDM Nelen et al ... 511
Recurrent infection and immunodeficiency syndromes. *Review*. HB Gaspar and D Goldblatt ... 565
Redmond AD. Trauma centres in the UK. *Editorial*. ... 124
Rees BI, *see* **Wong CKM et al**
Rehabilitation, Disability 1986 and beyond: 11 years on. *Review*. LJ Marks ... 489
Respiratory gene therapy, prospects. *Review*. EWFW Alton and DM Geddes ... 47
Resuscitation
I: basic life support. *Critical care series*. CA Graham et al ... 15
II: advanced cardiac life support. *Critical care series*. CA Graham et al ... 101
III: advanced trauma life support. *Critical care series*. D Scollon et al ... 162
IV: advanced paediatric life support. *Critical care series*. CA Graham et al ... 221
Right upper quadrant pain peculiar to pregnancy. *Case report*. SR Walker et al ... 411
Riley A. Penile injection in impotency: is this evidence-based medicine? *Editorial*. ... 186
Riley B, *see* **Bedforth NM et al; Hardman JG et al**
Risk stratification of patients post-myocardial infarction. *Focus on cardiology*. CG Densem and HS Lee ... 32
Robertson MM and **Cervilla JA.** Munchausen's syndrome. *Review*. ... 308
Robertson MM and **Hossain G.** Munchausen's syndrome coexisting with other disorders. *Focus on psychiatry* ... 154
Robertson MM and **Stern JS.** Gilles de la Tourette syndrome. *Review*. ... 253
Ropivacaine. *Drug focus*. C Morton ... 97
Rushton A and **JR Sneyd.** Controversies in palliative medicine. *Corres* ... 531
Russell CFJ. Management of thyroid tumours. *Review*. ... 68

S

Sanders R, *see* **Kang N et al**
Scollon D, Graham CA, McGowan J and **Gordon MWG.** Resuscitation III: advanced trauma life support. *Critical care series*. ... 162
Scollon D, *see* **Graham CA et al**
Screening
for breast cancer. *Review*. FJ Gilbert ... 595
for prostate cancer. *Editorial*. AE Raffle ... 484
Secker-Walker J. Risk management. *Editorial*. ... 366
Shafi MI. Controversies in colposcopy. *Editorial*. ... 246
Shannon CN and **Baranowski AP.** Use of opioids in non-cancer pain. *Review*. ... 459
Shillito J and **Walker JJ.** Early pregnancy assessment units. *Focus on obstetrics and gynaecology* ... 505
Sidhu PS and **Dawson P.** Corticosteroid prophylaxis in contrast examinations. *Editorial*. ... 304
Sims ACP. Has psychiatry become an unpopular specialty? *Editorial*. ... 306
Singh-Ranger D and **Coltart DJ.** A case of digoxin toxicity. *MRCP* ... 319
Skeletal metastases, management. *Review*. SK Tucker and GSE Dowd ... 348
Skin
biopsy: how to do it. *Critical care series*. T Leslie ... 341
carcinogenesis and ultraviolet radiation. *Review*. AG Quinn ... 261
Slides
in elderly medicine. *MRCP* D Leung ... 501
in general medicine. *MRCP* D King ... 584
Smith A, *see* **Teh J et al**
Smith AF. In the spirit of John Snow: anaesthetists and the public health. *Review*. ... 428
Snow, John, in the spirit of: anaesthetists and the public health. *Review*. AF Smith ... 428
Somatization disorder. *Focus on psychiatry*. K Bhui and M Hotopf ... 145
Spasticity management. *Review*. CK Ko and AB Ward ... 400
Spinal injury, anaesthetic management of the severely injured patient. *FRCA*. TF Cobby et al ... 198
Stanley AJ, Bouchier IAD and **Hayes PC.** Pathophysiology and management of portal hypertension
1: variceal haemorrhage. *Review*. ... 39
2: cirrhotic ascites. *Review*. ... 74
Steegers EAP, *see* **Nelen WLDM et al**
Stern JS, *see* **Robertson MM and –**
Steroids, inhaled, update. American Thoracic Society. *Conference report*. M Greener ... 112
Stott S. Theory of the pulmonary artery catheter (Correction) ... 598
Review. ... 455
Sturrock NDC and **Morris R.** Monday to Wednesday tiredness and thirst. *Focus on psychiatry* ... 454
Substance misuse
by the elderly. *Focus on psychiatry*. AH Ghodse ... 451
and psychosis. *Focus on psychiatry*. R Poole and C Brabbins ... 447
Sullivan AK and **Nelson MR.** Are we winning the battle against human immunodeficiency virus? *Editorial*. ... 486
Surfactant and the neonatal lung. *Drug focus*. AT Gibson ... 381
Surgery
cardiac service provision. *Editorial*. DLH Patterson ... 424
decision making in: management of the axilla in breast cancer. *FRCS*. J Huang and PA Thomas ... 202
how to do it: laparoscopic rectopexy. *Review*. RM van Dalen et al ... 587
how to do it: transanal endoscopic microsurgery. *Review*. RM van Dalen and MJ Hershman ... 498
organizing a cardiac service. *Corres*. T Treasure ... 470
trauma and orthopaedic, careers. *Focus on education and training*. H Phillips ... 575
vascular, economics. *Review*. P Taylor and JD Beard ... 406
Surgical or orthopaedic ward, cardiology opinion on. *Review*. I Hudson ... 225
Survival from cancer: local control and radiotherapy. *Review*. DJ Dodwell and I Pedley ... 50
Swanton H. Amiodarone. *Focus on cardiology* ... 329
Systemic lupus erythematosus and antiphospholipid syndrome, late pregnancy complications. *Focus on obstetrics and gynaecology*. L Lakasing and MA Khamashta ... 211

T

Tachyarrhythmias, fetal. *Review*. P Owen and A Cameron ... 142
Taylor P and **Beard JD.** Economics of vascular surgery. *Review*. ... 406
Teh J, Chan O and **Smith A.** Imaging in paranasal sinus disease. *Review*. ... 431
Templeton A, *see* **Bhattacharya S and –**
Tennent TD and **Goddard NJ.** Carpal tunnel decompression open *vs* endoscopic. *Review* ... 551
Termination of pregnancy in a patient with hereditary angioedema. *Case report*. K Raychaudhuri et al ... 287
Thirst and tiredness, Monday to Wednesday. *Focus on psychiatry*. NDC Sturrock and R Morris ... 454
Thomas MR, *see* **de Belder AJ and –**
Thomas PA, *see* **Huang J and –**
Thoracoscopic surgery: past, present and future. *Focus on respiratory medicine*. APC Yim ... 89
Thornton JG. Health economics: a beginner's guide. *Review*. ... 547
Throat, cut, anaesthetic management of patient. *Anaesthetic dilemma*. AR Bailey ... 469
Thrombosis, popliteal vein, picture quiz. *MRCP*. SAM Laws et al ... 586
Thyroid tumours, management. *Review*. CFJ Russell ... 68
Tiredness and thirst, Monday to Wednesday. *Focus on psychiatry*. NDC Sturrock and R Morris ... 454
Tomlinson MA and **Treasure T.** Insertion of a chest drain: how to do it. *Critical care series* ... 248
Training posts, new approaches to job-sharing in the North Thames region. *Review*. I Goldberg and E Paice ... 193
Transanal endoscopic microsurgery. *Review*. RM van Dalen and MJ Hershman ... 498
Transient global amnesia. *Review*. AZJ Zeman and JR Hodges ... 257
Transplacental antibody transfer and neonatal immunity. *MRCOG*. I de Moraes-Pinto and CA Hart ... 317
Trauma
advanced life support: resuscitation III. *Critical care series*. D Scollon et al ... 162
centres in the UK. *Editorial*. AD Redmond ... 124
and orthopaedic surgeon, careers. *Focus on education and training*. H Phillips ... 575
Treasure T
Organizing a cardiac surgery service. *Corres* ... 470
see **Tomlinson MA and –**
Truman H, *see* **Kang N et al**
Tucker SK and **Dowd GSE.** Management of skeletal metastases. *Review*. ... 348
Twin pregnancy. *MRCOG*. P Owen ... 437
Twins, Siamese, two hearts beating as one. *Corres* TO Chen and D Blumsohn ... 470

U

Ultraviolet radiation and skin carcinogenesis. *Review*. AG Quinn ... 261
Urology, so you want to train in. *Focus on education and training*. KN Qureshi and DE Neal ... 578

V

Vaccination, melanoma antigens and targets. *Review*. N Kang et al ... 282
van Dalen RM and **Hershman MJ.** How to do it in surgery: transanal endoscopic microsurgery. *Review*. ... 498
van Dalen RM, Modi AK and **Hershman MJ.** How to do it in surgery: laparoscopic rectopexy. *Review*. ... 587
van der Molen E, *see* **Nelen WLDM et al**
Variceal haemorrhage, pathophysiology and management of portal hypertension 1. *Review*. AJ Stanley et al ... 39
Vascular surgery, economics. *Review*. P Taylor and JD Beard ... 406
Vasculitis, pulmonary. *Focus on respiratory medicine*. A Burns ... 389
Vegetarianism, risks and benefits. *Review*. E Ernst ... 372
Viral hepatitis, patterns in Hong Kong. *Review*. NWY Leung ... 166

W

Walker JJ, *see* **Shillito J and –**
Walker SR, Wells AD and **Randall J.** Right upper quadrant pain peculiar to pregnancy. *Case report* ... 411
Ward AB, *see* **Ko CK and –**
Ward AS, *see* **Laws SAM et al**
Ward DJ, *see* **Wilson SW and –**
Wells AD, *see* **Walker SR et al**
Whitty CJM. Malaria prophylaxis for the 1990s and beyond. *Editorial*. ... 545
Williamson C and **Nelson-Piercy C.** Liver disease in pregnancy. *Focus on obstetrics and gynaecology* ... 213
Wilson GD. Psychometrics and psychiatry: which tests have stood the test of time? *Editorial*. ... 244
Wilson MJA, *see* **Hardman JG et al**
Wilson SW and **Ward DJ.** Basal cell carcinoma arising in a naevus sebaceous. *Pictures in medicine* ... 441
Wong CKM, Edwards AT and **Rees BI.** Liposarcoma: a review of current diagnosis and management. *Review*. ... 589
Wood SJ, *see* **Gazvani MR et al**

Y

Yeoman PM, *see* **Hardman JG and –; Hardman JG et al**
Yim APC. Thoracoscopic surgery: past, present and future. *Focus on respiratory medicine* ... 89

Z

Zeman AZJ and **Hodges JR.** Transient global amnesia. *Review*. ... 257

TOUGH NUT!

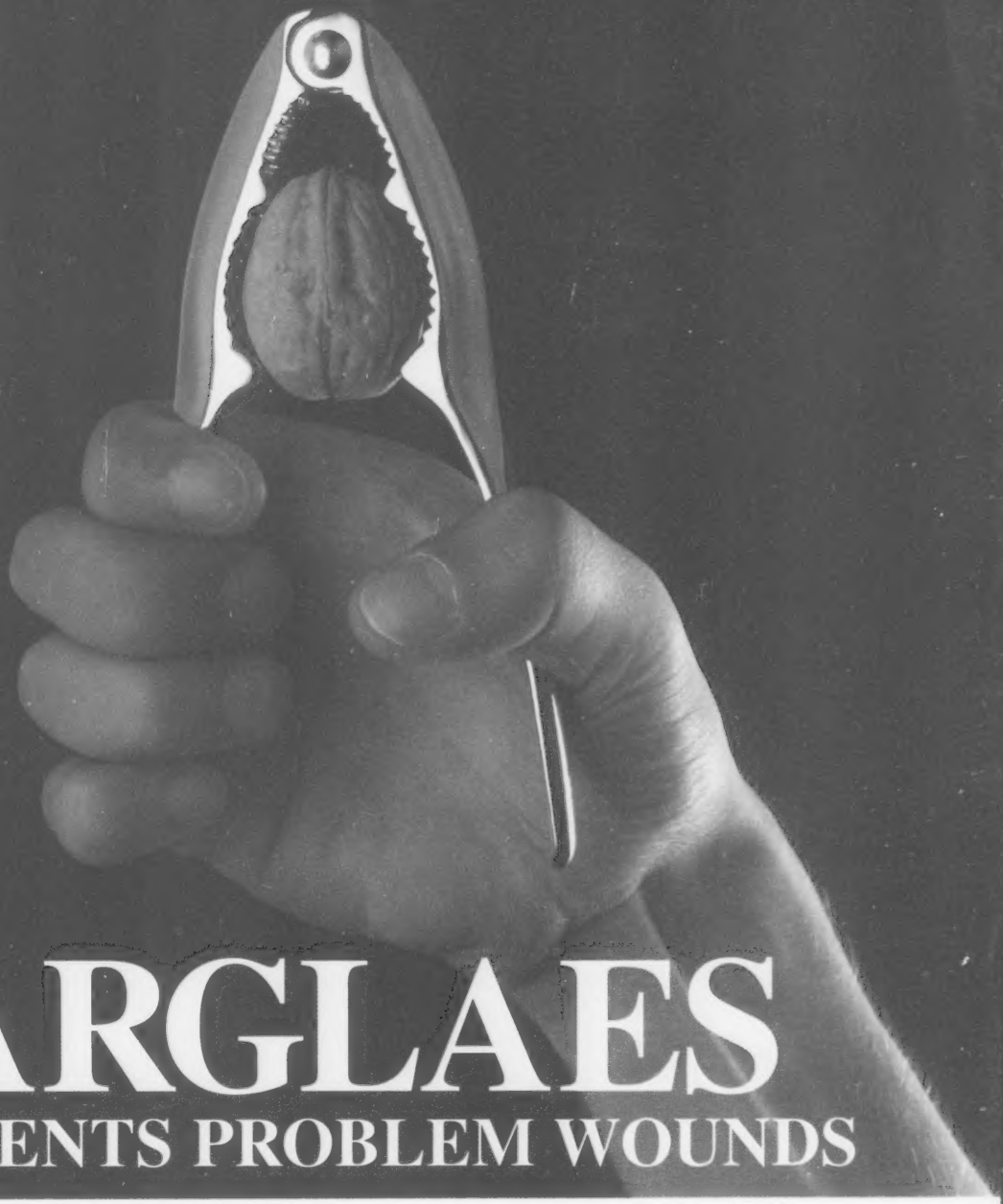

ARGLAES

PREVENTS PROBLEM WOUNDS

MAERSK MEDICAL

Maersk Medical Ltd.
Thornhill Road
North Moons Moat, Redditch
Worcestershire B98 9NL.
England

Phone: 01527 64222
Facsimile: 01527 592111/64652

BRITISH JOURNAL OF HOSPITAL MEDICINE INDEX

SPONSORED BY ARGLAES™ CONTROLLED RELEASE

Over 250 years of skills development are behind the Redditch-based company of Maersk Medical. Today this experience is used to produce a range of medical products ranging from wound dressings to surgical instruments, catheters, trachea sets, oxygen delivery equipment, the Careline Urinary System and disposable items for hospital and community use.

The company's clean rooms at Redditch are among the most modern in Europe. The very strict standards enforces by the Department of Health in the UK and in the USA by the Food and Drug Administration are completely adhered to. The company's own internal quality control system is augmented by regular independent inspections to keep standards up to the highest level.

One of the company's prime products is the range of Arglaes Controlled Release Film Dressings. These are moisture permeable dressings consisting of a polyurethane film with an acrylate adhesive which contains a controlled release formulation of silver ions. Film dressings facilitate a warm moist healing environment at the wound surface which really assists the healing process. The controlled release mechanism gives a continuous supply of silver ions to the skin at a constant rate. This technology has proved to be effective in resisting micro-organism growth.

The Arglaes Controlled Release Film Dressings are suitable for a wide range of superficial moist wounds, abrasions, cuts, burns, scalds, superficial leg ulcers, surgical wounds and pressure sores. Arglaes Island Dressings combine the properties of the Controlled Release Film Dressings with a calcium alginate pad to manage moderately to heavily exuding wounds.

Arglaes has been awarded the distinction of being a Millenium Product by the Prime Minister, Tony Blair MP.

Another type of moist wound healing environment is offered by Maersk Medical in Sorbsan Plus. This is an easily removed dressing that offers twice the absorption of other alginate pads. It is very easy to use and conforms readily to the contours of the wound area. Comfortable to the patient, it does not leave fibres on the wound and requires no secondary dressing. It has been on the Drug Tariff since March 1 1997.

The Steriseal range of products for ophthalmic surgery include cannulae for all aspects of cataract surgery including anaesthesia for behind and around the eye globe, chamber maintenance, lens extraction, iris retraction and cortical clean-up, as well as capsule polishers, scrapers, lens manipulators and microsurgical knives — a complete range for the ophthalmic surgeon.

Maersk Medical also produce, among others, the Paragon range of scalpel handles and blades, recognized as the world's sharpest and strongest. These are manufactured using state of the art manufacturing processes, which in turn enable Maersk Medical to satisfy customer requirements on a truly global scale.

Maersk also have a wide range of products for urinary care and control. The UnoMeter 400 is a simple, safe and effective system for measurement of urine. It features a revolutionary new vertical flush plunger which provides fast and reliable chamber emptying. It also ensures that the chamber is completely emptied, thus eliminating a major source of bacterial infection. By moving the plunger from side to side, blood clots and other solids can be removed to prevent clogging and further risks of infection. All UnoMeters are precise — that is their function — the UnoMeter 400 is different because it is so easy to use and complements the UnoMeter 500, its even more accurate higher capacity stablemate. It is just one product in Maersk's extensive UnoPlast range of single-use critical care and urology products, all designed in cooperation with health-care professionals.

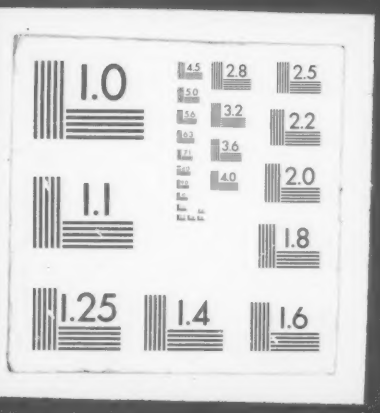
1.0
2.8
2.5
3.2
2.2
3.6
4.0
2.0
1.1
1.8
1.25
1.4
1.6